

NOTE:
 ENTRY AND EXIT SIGNAGE TO BE
 LOCATED INSIDE BOUNDARY

SUPPLY AND INSTALL REVERSIBLE
 NETBALL BASKETBALL HOOPS AS
 PER: GOORBODD.COM.AU PRODUCT
 CODE 174234.

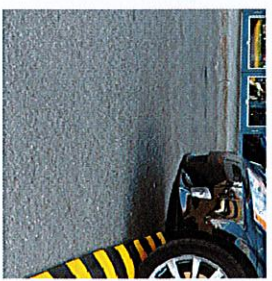

SPEE
 DETA



NEW



2



3



DEMC



WHIE
 TO P



EXIS



ASPE



1



2



3

- AISLE IS 6.6m WIDE
- PARALLEL SHORT TERM SET DOWN
 - 6.6m LONG
 - 2.3m WIDE
 - AISLE IS 3.5m WIDE
- 3. PROVIDE DOUBLE LINEMARKING
- 4. PROVIDE CLEAR WIDTH OF 15m CARPARK FOR BICYCLE ACCESS
- 5. ALLOW TO LINEMARK NETBALL TO LINEMARK HALF-COURT BASK
- 6. ALL SIGNAGE TO BE INSTALLED CONCRETE FOOTING AS PER TCCS
- 7. CONSTRUCT NEW PRAM RAMP / CYCLE PATH
- 8. REPAIR BOUNDARY FENCE AND PEDESTRIAN CROSSING